

给我一首歌的时间

22

27

31

35

39

43

48

52

56

60

64

68

72

76

80

84

88

92

96

100

104

108

112

116

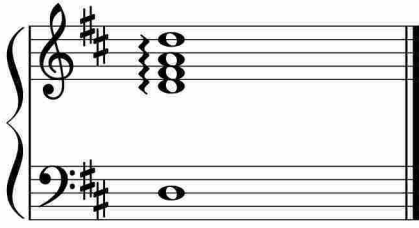

于斯课堂
www.yusi.tv