

拥抱

21

24

28

32

36

40

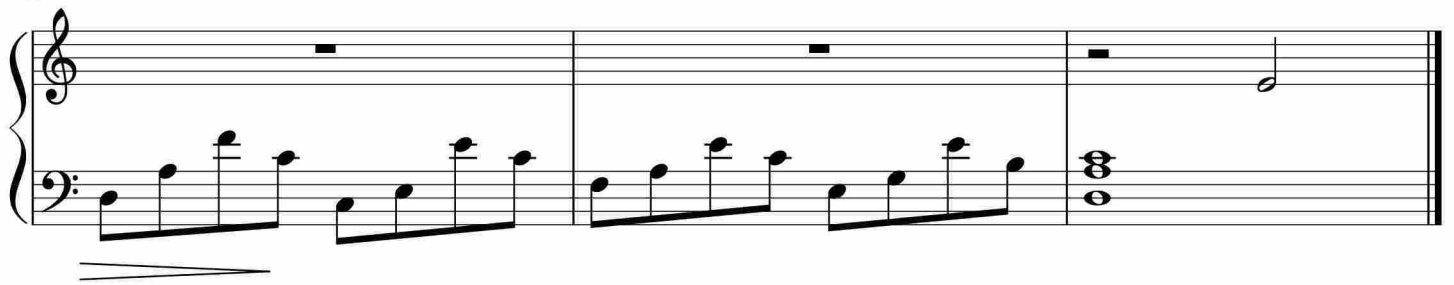

于斯课堂
www.yusi.tv